# Village of Altamont
## Albany County

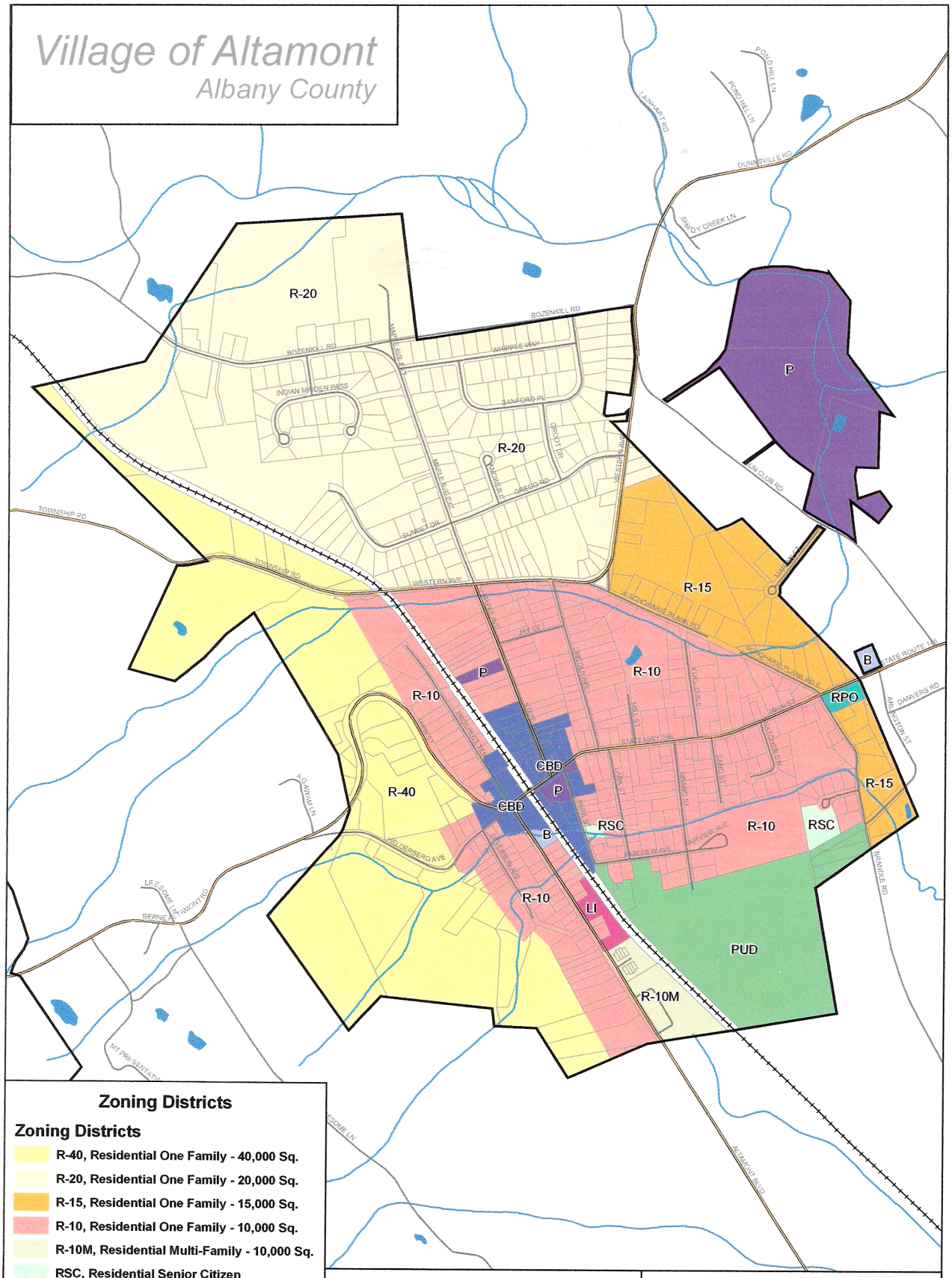


### Zoning Districts

**Zoning Districts**

- R-40, Residential One Family - 40,000 Sq.
- R-20, Residential One Family - 20,000 Sq.
- R-15, Residential One Family - 15,000 Sq.
- R-10, Residential One Family - 10,000 Sq.
- R-10M, Residential Multi-Family - 10,000 Sq.
- RSC, Residential Senior Citizen
- RPO, Residential/Professional Office
- CBD, Central Business District
- B, Business
- LI, Light Industrial
- PUD, Planned Unit Development
- P, Park

Map Date:
2-6-2008

N

0 500 1,000 2,000 Feet


Community Planning & Environmental Associates

Nan Stolzenburg, AICP - www.planningbetterplaces.com
152 Stolzenburg Road, Berne, NY 12023
Don Meltz, Planning and GIS - www.donmeltz.com